PLATE 1

177
292
142
301

PO-4[illegible] OLD WINNEMUCCA.

PLATE 2

292
301
302
142
177

PLATE 3

142·
301
291

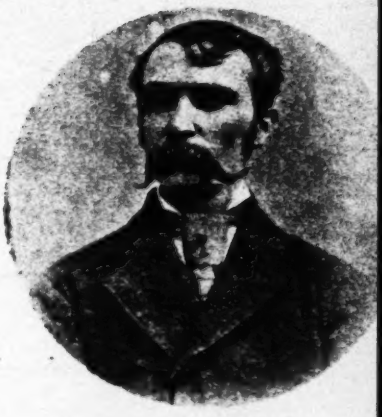

PLATE 6

291
142

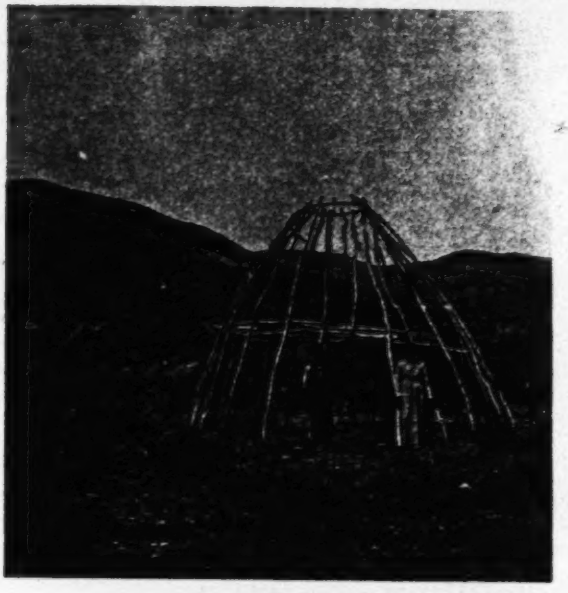

342

14:Stewart E-5 (1936-1938)1944 NR13 Northern Paiute NR13
Washo NT20

N
W
795*
534

W
[791
516]
→

N
W
795*
794
[142
516]

PEYOTE PARAPHERNALIA; MOONS; DANCE AROUND ALTAR

14:Stewart E-5 (1936-1938)1944 NR13 Northern Paiute NR13
Washo NT20

PLATE 2

a. Entrance to peyote corral. Note on ground to left, cans in which to vomit and spit, used during meeting; to right, supply of firewood. Mono Lake, July, 1938.

b. "Peyote boys." Left to right: Paiute fire chief, Washo, and two Miwok. Mono Lake, July, 1938.

c. Two Paiute members. Note in background Paiute baby in carrying basket. The decoration on hood indicates child is a boy. Mono Lake, July 1938.

d. School boys after peyote meeting. Mono Lake, July, 1938.

14:Stewart E-5 (1936-1938)1944 NR13 Northern Paiute NR13
Washo NT20

PEYOTE CORRAL; "PEYOTE BOYS"

[P. 141]

15: Riddell E-5 (ca. 1948-1954) 1960 NR13 Northern Paiute NR13

Frontispiece

142 ●
291
302
854
115

KITTY JOAQUIN
1954

[Facing P. i, A]

15: Riddell E-5 (ca. 1948-1954) 1960 NR13 Northern Paiute NR13

Wadatkuht

[P. 88]

Plate 1

115
291
● 142

a. Kitty Joaquin

b. Kitty Joaquin and her daughter Gladys

c. Lone Joaquin Calvin

d. Grant Servillicus

e. Gladys Menkins, Kitty Joaquin, and the Northrump

[End Plate 1]